

Area percorsa dal fuoco su C.T.R. - Scala 1:2000

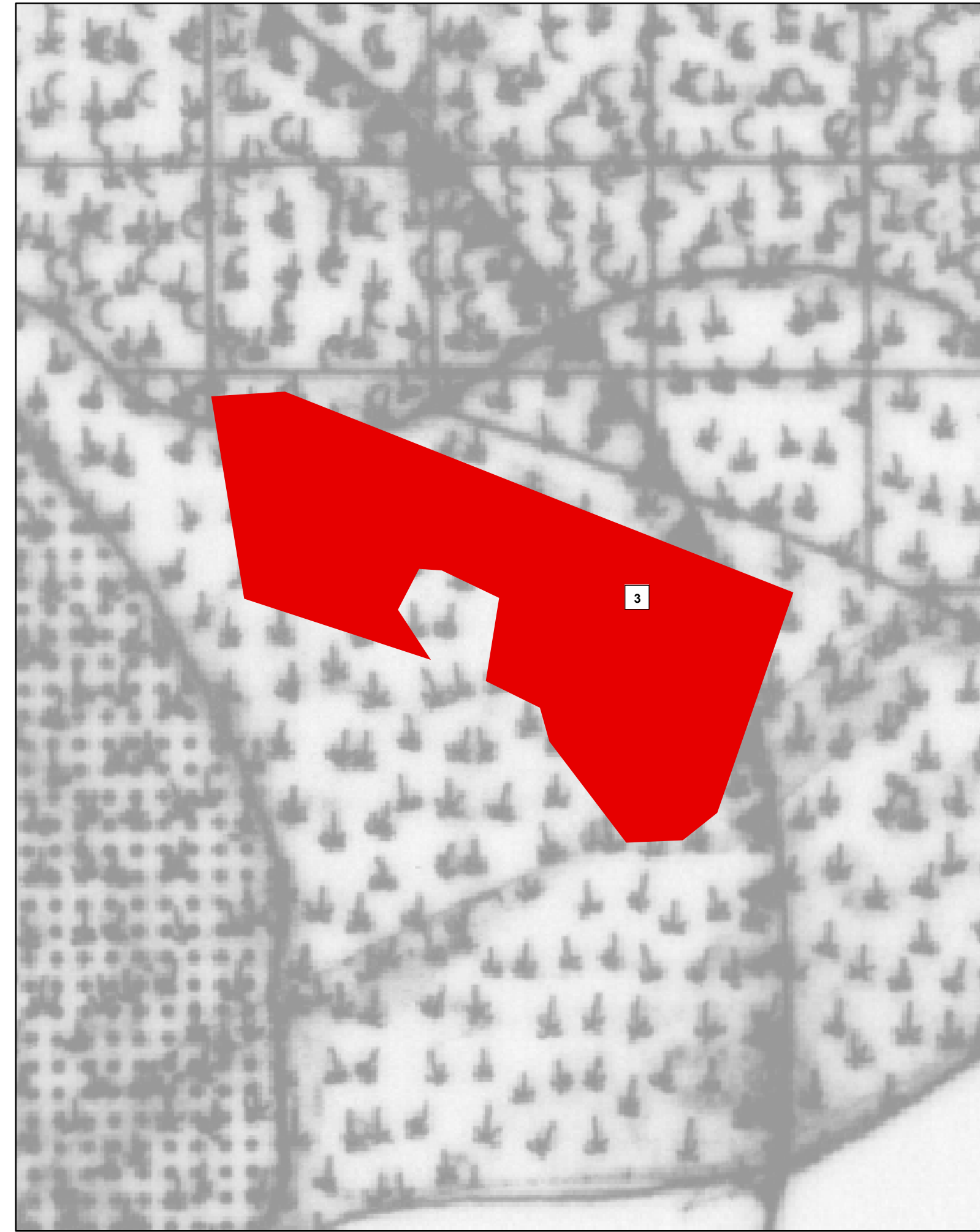

Area percorsa dal fuoco su Tav. 8.1 del P.R.G. vigente - Scala 1:2000

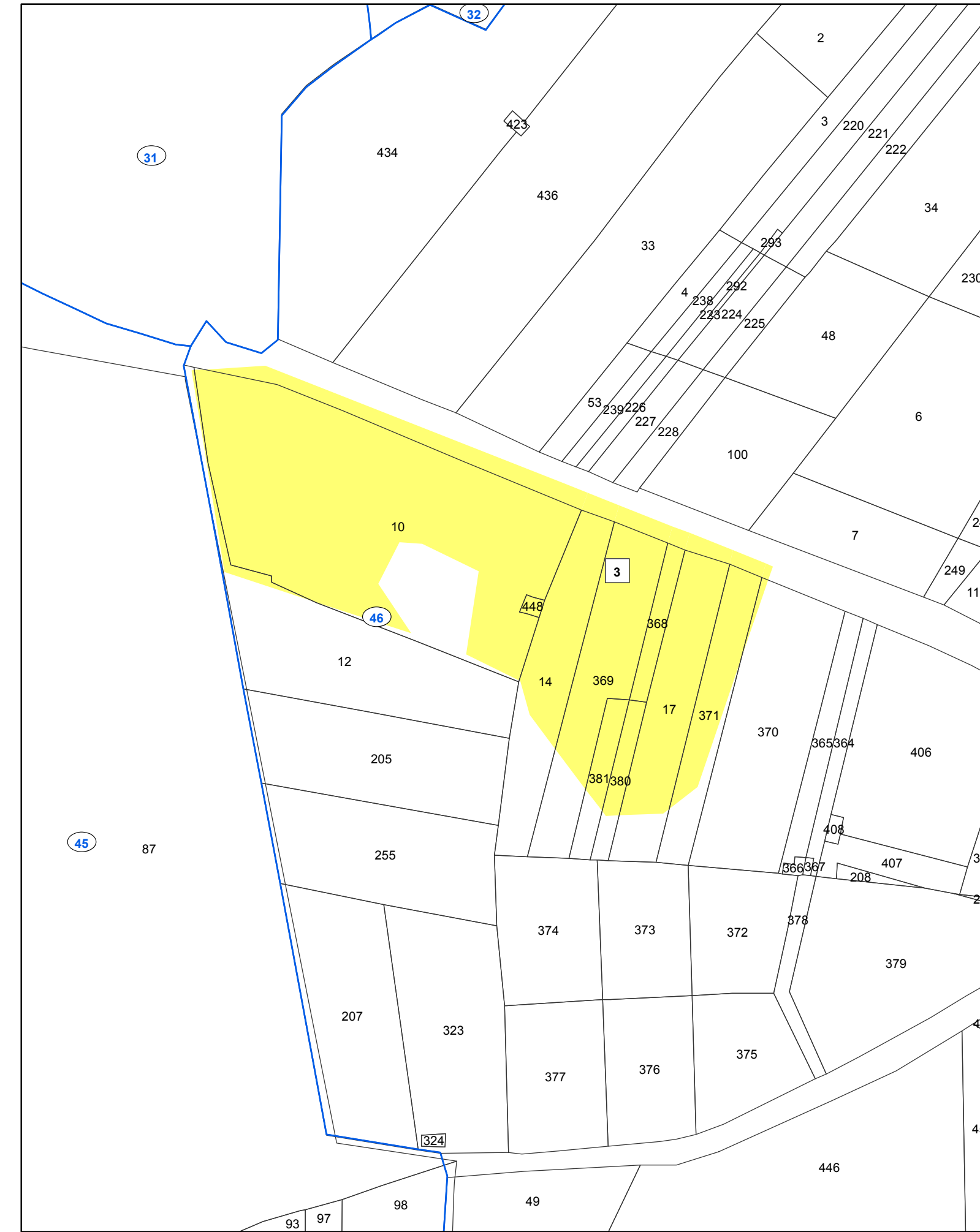

Area percorsa dal fuoco su catastale con vincoli ai sensi dell'art. 10 della L. 353/2000 - Scala 1:2000

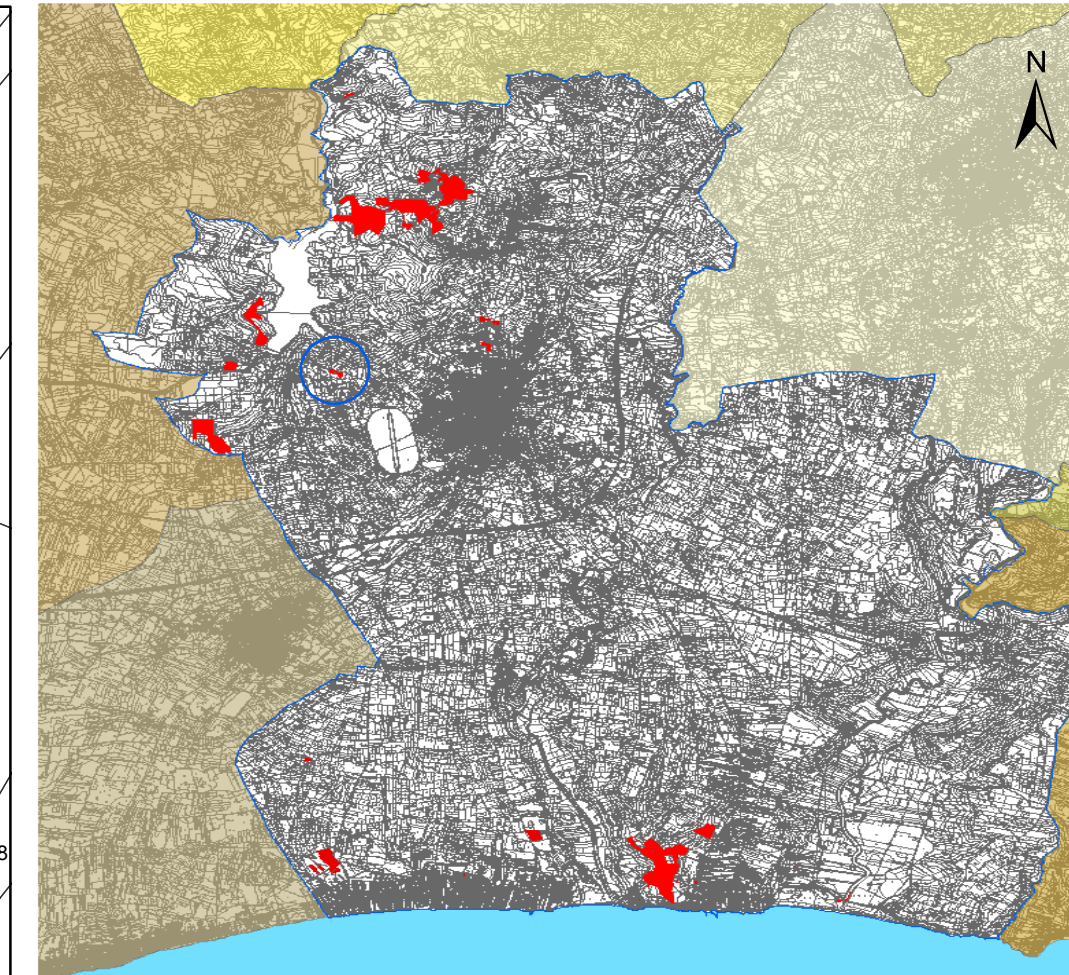

Rappresentazione sistema di coordinate Gaus-Boaga fuso EST (EPSG: 3004, Monte Mario Italy zone 2)
"C.T.R. 10.000 - ATA 2007-2008"

Legenda









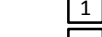

Particelle catastali percorse dal fuoco e vincolate ai sensi dell'art. 10 comma 1 L. 353 del 21/11/2000.





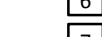



 - boschi, fasce forestali e rimboschimenti (D.Lgs 227/01 e L.R. 16/96)



 - pascolo

 - particelle non vincolate

 - aree percorse dal fuoco anno 2018

-  Incendio del 30/05/2018
-  Incendio del 31/05/2018
-  Incendio del 24/06/2018
-  Incendio del 26/06/2018
-  Incendio del 28/06/2018
-  Incendio del 02/07/2018
-  Incendio del 15/07/2018
-  Incendio del 20/07/2018
-  Incendio del 20/07/2018
-  Incendio del 20/07/2018
-  Incendio del 24/07/2018

-  Incendio del 28/07/2018
-  Incendio del 01/08/2018
-  Incendio del 01/08/2018
-  Incendio del 10/08/2018
-  Incendio del 10/08/2018
-  Incendio del 10/08/2018
-  Incendio del 04/09/2018
-  Incendio del 05/09/2018
-  Incendio del 01/10/2018

-  Perimetrazione fogli di mappa
-  Numerazione fogli di mappa



Regione Siciliana
Città di Castelvetro
VII Direzione Organizzativa
U.O. - Nodo S.I.T.R.



Anno 2018

Catasto incendi (aggiornamento anno 2018)
"Art. 10 Legge n° 353/2000 e successive modifiche e integrazioni"

Tav. 3.2

- Aree percorse dal fuoco su:
C.T.R. - P.R.G. - Catasto
Scala 1:2.000

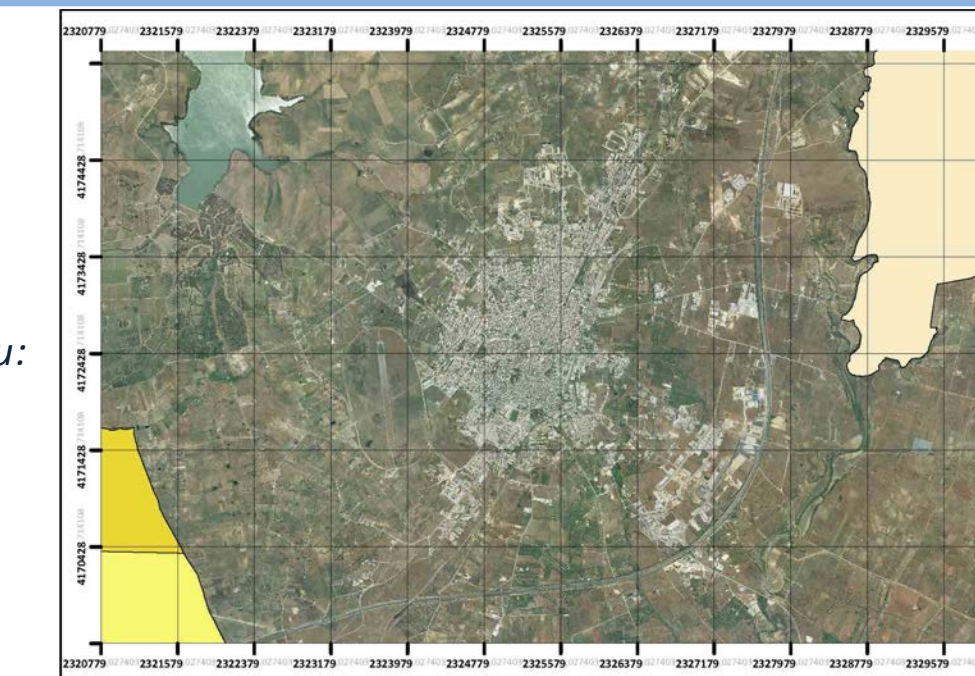

Il Sindaco

Dott. Vincenzo Alfano

Il Responsabile VII Direzione Organizzativa

Ing. Danilo La Rocca

Gruppo di progettazione:

Responsabile Unico del Procedimento
Tecnico GIS redattore
Collaboratrice amministrativa

Geom. Matteo Catanzaro
Geom. Maurizio Titone
Sig.ra Enza Tilotta

Approvato: (elenco provvisorio)

Delibera di G.M. n° 69 del 24/10/2019

Publicato:

Dal 28/11/2019 al 27/12/2019

Approvato: (elenco definitivo)

Delibera di G.M. n° 05 del 14/01/2020